Port Angeles
DEMOCRAT-LEADER.

VOL 16, NO. 28 PORT ANGELES, WASH., SATURDAY, OCTOBER 15, 1904. PRICE 5 CENTS

Pacific Store Co., Inc.
LEWIS LEVY, Manager

Beginning with this date we will close out our entire stock of

China Ware

China Bric-a-Brac

Glassware & Fine Crockery

Fancy Cups & Saucers

Parlor Lamps and Vases and Ornaments

At a Discount of

25c on the dollar

Holidays will be here soon. Better buy now and save money

We sell the Famous Sorosis Black Underskirts

We sell American Lady Corsets

We sell Peerless Patterns

"P. A. E. R. R. WILL SURELY BE BUILT"

So Says Mr. Belvin and Associates—Connections Will Had With Three Transcontinental Roads

Actual Construction Work Begins Just as Soon as Right.of.Way is Secured.

The city was stirred to its foundations the early week by the information given out here and in the up-sound papers by Mr. Belvin regarding the plans and accomplishments of his company in relation to the building and the beginning of early construction work on the Port Angeles Eastern Railroad, between this city and Portland.

Mr. Belvin and Mr. Atkinson, with the Seattle counsel of the company, General Metcalf, arrived last Saturday noon, as announced exclusively in these columns. They immediately set to work, and the handsome railroad offices on Laurel and Front streets at once took on a very busy appearance. Many meetings were held and on Monday evening work had progressed to such an extent that everything belonging to the Port Angeles Eastern railroad company passed to the British-American company and the following statement was issued in response to the queries of the press on Tuesday:

"Port Angeles, Oct. 11, 1904.

W. Wayne Belvin of Boston, President of the British-American Finance Co., left this city this morning for Portland, Ore., and New York City. During his stay here the transfer was made of all the property, holdings, rights of way, franchises, etc., of the Port Angeles Eastern Railroad Co., involving the sum of $800,000.00. While here he put his engineers to work and commenced active operations in every direction, and expects to have the road constructed as far as Junction City within the next six months and Olympia within the year. While here Mr. Belvin spent considerable time looking over the townsite and the possibilities of the city. He has a thorough belief in its future and feels that its growth will be phenomenal. He builds strongly on the great wealth of the forests of the counties through which the road passes, at the same time not losing sight of the fact of the agricultural advantages. His associates in the East are among the ablest financiers of the country and men of national reputation. The active officers of the corporation are W. Wayne Belvin, president; Edward F. Cragin, vice-president; and Hon. Warner Miller, chairman of the board."

While, as stated above, the transfer of the property involves $800,000, we are advised that some of this is given in stock in the new company. Mr. Belvin expects to be east three weeks, but left word that as soon as he is advised that the right of way is secured he will put 200 men to work just as quick as they can be hired, and the work will be pushed. Mr. Cragin is a prominent financier of New York and Ex-senator Miller is ex-president of the old Nicaraguan Canal Company. We are advised that were the others interested in the road named, the revelation would stir the railroad world.

New York Millionaires Given as Officers of New Company.

In addition to the above Mr. Belvin was seen Monday by a representative of the DEMOCRAT-LEADER and stated most emphatically that the money was all raised for the road; that actual construction work would begin immediately upon the securing of the right-of-way to Junction City, a large part of which has already been secured, and men are now at work to secure the balance, and that there will be no cessation until the road is completed. He further confirmed the interview as outlined in the following, with the exception of the reference to the old Union Pacific grade. He did not, he said, say that his company would use the old U. P. grade. "We may and we may not. Our new survey nearly parallels this grade and we may use the new route. We will cross the Columbia just below Vancouver, Washington." Further Mr. Belvin said: "The Port Angeles Eastern will be operated only to Junction City. From there the main line is to be constructed south to Olympia, thence south through Thurston, Lewis, Cowlitz and Clarke counties, across the Columbia and Willamette rivers to Portland."

"The road is bonded for $6,000,000, and stock for $6,000,000 more is to be issued. It will be 300 miles in length, and, according to the statement of Mr. Belvin, will tap one of the richest timber districts on the Pacific coast.

"The company contemplates

Continued on page 3.

COUNTY TAX LEVY.

Commissioners Accept Poor Farm, Select Election Officers, Allow Claims and Transact Other County Business.

Monday, October 3rd, 1904, at 9 a. m.

The Board met pursuant to adjournmet—all members being present.

The following resolution was adopted by the board:

WHEREAS, Hans Henry Westphal, deceased, has donated more than $6,000.00 to Clallam county to be used for the sole purpose of erecting a home for the poor and unfortunate of said county, and,

Whereas, said home has been built and fitted according to the provisions of the will of said Hans Henry Westphal, deceased, and,

Whereas, in appreciation of the benevolence of the said Westphal, we desire to perpetuate his name, for such a noble act of charity,

Therefore, Be it resolved that the buildings and grounds be named and designated as the "WESTPHAL COUNTY HOME."

Be it further Resolved that this name be suitably placed upon said building, and that the official records hereafter shall use said name in all business and official transactions.

On motion the following resolution was adopted:

WHEREAS, E. D. Eliott, Superintendent of construction of Poor Farm Buildings reports the completion of the buildings, with the following additions and deductions, according to the itemized bill on file:

Contract price of buildings,	$8,300.00
Additions,	190.05
	$8,490.05
Deductions,	503.85
Corrected contract price,	7,986.20
Paid on estimates,	5,271.00
Leaving a balance due,	$2,715.20

And, Whereas, a difference exists between the amounts of additions and deductions, given by the superintendent, and that claimed by the contractors,

Therefore, be it resolved that $2,800.00 be tendered the contractors Rich and Freeman (as a matter of settlement) upon acceptance and turning over of said buildings, in full payment for the fulfillment of the contract with Clallam county.

Be it further resolved that we accept the buildings as completed at the hour of 2 o'clock p. m., October 3, 1904, as provided for in the contract.

Commissioners Thompson and Christopher voting for said resolution and Commissioner Morse voting against same.

The Board adjourned to meet at 1:30 p. m.

The board convened at 3:00 p. m.—all members being present.

Commissioners Thompson and Christopher during the early part of the afternoon visited the Poor Farm.

The board took up the matter of the settlement with the contractors for the Poor Farm Buildings and failed to agree.

The board adjourned to meet at 9:00 a. m., Tuesday the 4th day of October 1904.

Tuesday, Oct. 4, 1904, at 9:00 a. m.

The board met pursuant to adjournment—all members being present.

On motion the resolution regarding the settlement with Rich & Freeman, contractors for the construction of the Poor Farm Buildings, adopted on the 3rd day of October, 1904, and recorded on page 113 of Commissioner's Journal 7, was reconsidered.

The board made the final settlement for the balance due contractor's Rich & Freeman for the construction of the Poor House and Barn, at $2,900.00, and ordered the Auditor to draw warrants for the same, and said contractors to give the balance of the lumber on the premises not used in the construction of the bulldings, except the finishing lumber, to the county.

The board laid over the claim of Geo. R. Reid, $166.00; balance claimed as due him as superintendent of construction of the Poor Farm Buildings, for the county attorney to examine into the legality of said claim.

The board examined and allowed the following claims and ordered warrants drawn on the current expense fund for the same:

Continued on Page 8

SIDEWALK DAY.

Ladies of the Civic Club Will Furnish Lnmber for Repairs.

We are authorized to announce that the Civic Club has fixed upon next Thursday as Sidewalk Day when property owners and citizens generally are asked to freely use lumber furnished by the Club and others in repairing broken walks in various parts of the city.

On the previous evening or on the morning named lumber will be delivered on the grounds for use in this work and first come, first served. Lumber will be found on First street near extension, on 6th and Oak streets, and on Peabody and First streets.

It is hoped and expected that when night downs on Thursday, Oct. 20, the danger to limb and life which now prevail will have to a large extent been removed.

REGISTER.

You must register before Tuesday if you want to vote three weeks hence.

Up to the close of business last evening nearly 500 names appeared on the registration books as follows: First ward 84, Second 97, Third 46, Fourth 72, Fifth 92, Sixth 84, total 489.

A vote for Miss Hogan is a vote for non-partizan school government.

LEWIS LEVY, the energetic manager of the Pacific Store Co. and Democratic nominee for county treasurer would make a good officer. He is capable, honest, reliable and painstaking and if entrusted with the funds of the county will always give a good account of them. While we have nothing to say against his opponent, the present incumbent, we are very much of the opinion that when a man hangs onto the public crib for ten or twelve years, it is about time there was a change.

CLEANING

House is one of the duties that a weak woman looks forward to with dread. As a rule, she knows that she must pay for the over-strain with days or weeks of womanly suffering.

Doctor Pierce's Favorite Prescription makes weak women strong and sick women well.

$500 REWARD: FOR WOMEN

WHO CANNOT BE CURED.

Backed up by over a third of a century of remarkable and uniform cures, a record such as no other remedy for the diseases and weaknesses peculiar to women ever attained, the proprietors of Dr. Pierce's Favorite Prescription now feel fully warranted in offering to pay $500 in legal money of the United States, for any case of Leucorrhea, Female Weakness, Prolapsus, or Falling of Womb which they cannot cure. All they ask is a fair and reasonable trial of their means of cure.

"I took two bottles of your 'Favorite Prescription' and two of the 'Golden Medical Discovery' and am feeling well," writes Mrs. Dan McKenzie, of Lorway Mines, Cape Breton Co., Nova Scotia. "I had uterine trouble, also pain in the side and headache. After taking your medicine I was cured. You may publish this or use it in any way you think best, as I cannot speak too highly of Dr. Pierce and his medicine."

FREE. Dr. Pierce's Common Sense Medical Adviser is sent *free* on receipt of stamps to pay expense of mailing *only*. Send 21 one-cent stamps for the book in paper covers, or 31 stamps for the cloth-bound volume. Address Dr. R. V. Pierce, Buffalo, N. Y.

The first meeting of the Musical Club will be held at 2 o'clock Monday at the home of Mrs. Lloyd Aldwell. All members are requested to be in attendance as officers will be elected and other important business will come before the meeting.

The musicale given last evening at the commodious home of Mr. and Mrs. C. J. Farmer by the ladies of the Congregational church was a great success socially, financially and otherwise. A program of excellence was given with numbers by Mesdames Mead Farmer, Jensen, Haswell, Troy, Trumbull. Misses Jensen and Reid, and Lionel Reid. The house was packed to the doors.

Mrs. Al. Jensen entertained last Friday afternoon a score of ladies, progressive whist being the order of the day. After a most enjoyable session a delicious luncheon was served. Mrs. H. M. Fisher won the prize for points. Those present were Mesdames E. E. Day, C. E. Nailor, E. E. Fisher, H. M. Fisher, J. Gutenberg, M. J. Carrigan, G.M. Lauridsen, E. H. Foster, B. T. Smith, E. Metcalf, C. I. Haswell, C. J. Farmer, George Wiggins, Frank Dilling, W.J. Mathewson, C. H. Hirsch, J. Morrisey, Geo. Reid, A. J. Cosser; Miss Jensen and Miss Sutter.

GETTYSBURG

Special to THE DEMOCRAT-LEADER.

Jno. Whitney left Saturday to attend show in Angeles Monday night.

Mr. Cayore, a timber cruiser, left for Bellingham on Monday's steamer.

Mrs. O'Parr was a passenger from Everett Wednesday.

Miss M. H. Williams of Puyallup arrived Saturday to finish teaching term of school resigned by Miss Steele. Miss Williams is an excellent teacher and the directors are fortunate in securing her services.

B. Minnihan and Geo. Raney were out fishing Sunday and captured fifteen large salmon in a few hours and reported Lyre river full of them. They were of the Silver and Steel-Head species.

Miss F. A. Steele was a guest of Mrs. Geo. Thompson Saturday and Sunday.

E. Minnihan of Port Crescent came down to attend the dance Saturday night and spend Sunday at home.

A pleasant farewell dance was given Saturday night in honor of Miss Steele and was largely attended. Dancing was kept up till midnight, when Mr. O'Brien served hot coffee and a delicious luncheon at hotel and to which the guests did ample justice.

Miss Steele has taught the school for the past three months and gave good satisfaction. During her stay here she has, by her kind and pleasant manner, made friends of everyone. All regret her departure very much and trust she may come again, as she will always find a welcome awaiting her. Miss Steele left Monday for her home at Fremont, Seattle.

Chas. Peters says his Italian Prunes are ripe now and are of excellent quality. He'll be glad to get orders for the same. Orders may be left at Sam Morse's store.

PERSONALS

Arthur Cays of Dungeness is in the city.

R. C. Button and bride arrived on Monday's boat.

Henry C. Miller returned Saturday from a trip up-sound.

Mr. and Mrs. W. B. Hamblin arrived in the city yesterday.

Ira Marshall, one of Dungeness' faithful, was a business visitor Thursday.

Miss May Shields returned Thursday from a few days' visit with friends in Seattle.

Mrs. Mary Wiggins of Evansville, Wis., arrived Thursday to reside with her son George.

A. F. Geffney of the Seattle immigration office was a guest of local Inspector Nicholson last Saturday.

Miss Mary Willson spent Sunday at home and resumes her duties as teacher in the Seattle schools Tuesday.

Mrs. J. B. Cosser was dangerously ill the early week, but, we are pleased to state, is now on the road to recovery.

J. J. Sutherland the Clallam pioneer for whom Lake Sutherland was named returned Thursday to his home at Forks.

Manager Atkinson and Engineer Fitch are out on the right-of-way. Donald McInnes is working the East end of the route.

Mrs, S. L. Hall who has been spending the week in the city the guest of her sister Mrs. H. C. Miller, returned Thursday to her home at Gettysburg.

Charley Bell of the formerly prominent hardware firm of this city was a business visitor yesterday. He now resides at Bellingham and is "drumming" trade for a big Seattle hardware firm.

Among Friday's passengers from Seattle were Mrs. H. E. Lutz, Mrs. T. S. Bayton, Miss Lucy Bayton, Sheriff Hopkins, Dr. Butler, H. J. Bugge, John Gutenberg, B. F. Gose, A. H. Thompson, Mrs. Engesser.

Jos. Proll of Twin is spending a few days in the city looking after his property interests here. He reports the Gettysburg camp closed for the winter with the tasks of making repairs and building new road before them as winter work.

Adam Paulus, late of the Marshfield (Wis.,) News, was a visitor this week, and purchased what is known as the Norman Smith building on Front street. Mr. Paulus states if things go ahead here he will return and open a real estate office.

A score of the former schoolmates of Dr. and Mrs. Ray McClinton were entertained Tuesday evening at the beautiful new residence of Judge and Mrs. McClinton on 7th street, in honor of the visit home of the happy young couple on their honey moon. A couple of interesting contests followed by music and singing made the evening pass all too quickly. Delicious ice cream and cake and coffee was served at the close. It seemed like old times to see so many of the youth of a few years ago together, even if about all now are married.

DON'T lose sight of the fact when voting for county assessor that a man of mature judgment and experience is absolutely essential in a good assessor. A slip is most certainly to be against the taxpayer. Vote for "Bob" Getty, Clallam's most respected citizen.

Do the people of the county wish a man to represent them in the House of Representatives who will be heard on every important question that comes up, or one who will simply warm a seat in the House chamber, answer to roll, and sometimes not even do this much? Answer in the booth Nov. 8th.

ON every hand we are advised by Republicans that Dr. Lewis, Al. Filion, Cyrus White, E. A. FitzHenry, Robert Getty, Jos. Pecore and Miss Hogan stand a very good show of election to the offices for which they have been nominated. This is encouraging, indeed, and if the people vote as they talk, Democracy's most excellent ticket will be rewarded as it should be.

FRIENDS of Senator Foster—and their name is legion down this way—should remember that half a loaf is better than no loaf at all—that a vote for the senator when needed is better than no vote at all and much better when it also keeps one away from the hated opposition. A vote for Dyke means a vote for a Seattle man for senator which in other words means the betrayal of Clallam into the hands of its enemies.

Lincoln Heights M. E. Church. Preaching 3:00 p. m.; Sunday school 2:00 p. m.

Violent Attack of Diarrhoea Cured by Chamberlain's Colic, Cholera and Diarrhoea Remedy and Perhaps a Life Saved.

"A short time ago I was taken with a violent attack of diarrhoea and believe I would have died if I had not gotten relief," says John J. Patton, a leading citizen of Patton, Ala. "A friend recommended Chamberlain's Colic, Cholera, and Diarrhoea Remedy. I bought a twenty-five cent bottle and after taking three doses of it was entirely cured. I consider it the best remedy in the world for bowel complaints. For sale by W. J. Mathewson.

Reduced Freight Rates on household goods to and from all Eastern Points

New Furniture and machinery handled at Car Load rates. Write us.
THE SEATTLE TRANSEER CO.
123 Jackson street.
Seattle, U. S. A.

Walkers' Cut Rate Art Store

Pictures, Frames, Easels, Artistic Framing. Photos Enlarged. We do all kinds of oil, water color, pastel, India ink and crayon portrait work. Satisfaction guaranteed. Special price to dealers.
1424 3rd Ave., Seattle, Wash.

Distance no Drawback

Let us tell you about our
Mail Course and Railway Rebates

Illustrated Catalogue sent free
Home Business College
Seattle, Wash.
Shorthand Bookkeeping etc.

EcLaren & Thomson, Opp. Bon Marche

Best Bicycles on Earth

Columbia, Rambler, Cleveland, Tribune, Crescent. Imperial, Monarch, Fay, Juvenile; Sundries & Supplies.
Northwestern agents for the famous Hartford Tires.
Expert Repairing; Prices Reasonable.
C. A. Christopher
Second Ave SEATTLE, Wash

Probate Notice.

In the Superior court of the State of Washington, for Clallam county.

In the matter of the estate of Andrew Ballingall, deceased.

Notice is herebv given that letters of administration on the estate of Andrew Ballingall, deceased, were granted to the undersigned, on the 15th day of October, 1904, by the superior court of Clallam county. All persons having claims against said estate are required to exhibit them to me for allowance at my residence at Blyn, Wash., within twelve months after the date of this notice, or they shall be forever barred.

Dated this 15th day of October, 1904.

W. B. MAIN, Administrator.

No. . . .

SUMMONS.

In the Superior Court of the State of Washington for Clallam County

C. C. Bowman, Plaintiff, vs. Rufus I. Hayes, Defendant.

The State of Washington to the said Rufus I. Hays, defendant:

You are hereby summoned to appear within sixty (60) days after the date of the first publication of this summons, to-wit: within sixty (60) days after the 20th day of August, 1904, and defend the above entitled action in the above entitled court, and answer the complaint of the plaintiff, and serve a copy of your answer upon the undersigned attorneys for plaintiff, at their office below stated; and in case of your failure so to do, judgment will be rendered against you according to the demands of the complaint, which has been filed with the clerk of the above entitled court.

The object of this action is to obtain a decree of the above entitled Court declaring that the defendant holds the legal title to Lots Four (4) and Five (5) in Block One Hundred and Ninety-three (193) of the Government Townsite of Port Angeles, in trust for the plaintiff and ordering a conveyance thereof to the plaintiff and quieting the title of the plaintiff thereto.

TRUMBULL & TRUMBULL
Attorneys for Plaintiff,
P. O. Address, Port Angeles, Clallam County, Washington,
Date of First Publication August 20, 1904

NEW GOODS
AT THE
CHINESE & JAPANSE BAZAAR

A Handsome New line of GOODS just received. Big stock to select from

Japanese Novelties,

Silks, Handkerchiefs, Bamboo and Wicker ware in all Shapes, New China, etc.

Call before Purchasing Elsewhere.

HONG YOUNG & CO.,

LING TOY, Manager. Phone 25

STOP THAT COUGH

When a cough, a tickling or an irritation in the throat makes you feel uncomfortable, take Ballard's Horehound Syrup. Mr. and Mrs. J. A. Anderson, 354 West 5th St., Salt Lake City, Utah, writes: "We think Ballard's Horehound Syrup the best medicine for coughs and colds. We have used it for several years; it always gives immediate relief and perfect satisfaction." 25c, 50c, $1. Sold by C. E. Nailor & Co.

Buff Orpingtons and white Wyandottes

Took first prizes at Tacoma.
Cockerals for sale and Eggs for Hatching in season.

G. V. SMITH

4th and Peabody streets
Port Angeles, Washington

Send No Money

ONLY YOUR NAME AND ADDRESS
For Samples of Cloth, Etc.
ALL-WOOL SUITS **$14.50** MADE TO ORDER
The Medal Tailors
69-71 Third St. Portland, Or.
Please mention this paper.

New York Restaurant

Front street, bet. Oak and Laurel

First-Class in Every Respect
Clean and Wholesome

Meals Cooked to Order

at any time of the

Day or Night.

LUNCHES A SPECIALTY

Phone 9 Give us a Trial

SUNDAY SERVICES

St. Andrew's Episcopal Church, Rev. Jas. Cheal, pastor. Morning services at 11 o'clock, at Masonic hall. No evening services until further notice, pending completion of new church building:

Methodist Episcopal Church, Horace Williston, pastor. Preaching at 11:00 a. m and 7:30 p. m. Sunday school 10:00 a. m.; Epworth League 6:30 p. m.

Services at the People's Church hall, cor. Front and Francis Sts., next Sunday at 11 a. m., J. A. Baldridge, minister. Topic, "A Perilous Voyage." To give guidance to the tempted, help to the helpless, is ever our aim and mission. All are welcome.

First Church of Christ Scientist: Services will be held at Science Hall, Front St., Sunday, at 11 o'clock. Sunday school at 12 o'clock. Wednesday evening meetings at 7:30. Reading room open every afternoon from 2 to 5. All are welcome.

CURES SCIATICA

Rev. W. L. Riley, L. L. D., Cuba, New York, writes: "After fifteen days of excrutiating pain from sciatic rheumatism, under various treatments, I was induced to try Ballard's Snow Liniment; the first application giving my first relief and the second entire relief. I can give it unqualified recommendation." 26c, 50c, $1. Sold by C. E. Nailor & Co.

Services at 11:00 a.m. and 8:00 p. m. at the Congregational church; Rev. F. Vernon Jones, pastor. Morning subject, "Mysteries Explained;" evening, "Disregarded Signals."

The Ladies' Aid of the Baptist Church will meet with Mrs. Herman Johnson Wednesday afternoon at 2 o'clock; a 5c tea will be served.

L. W. Nichols brought to this office this week a fully matured peach which he raised on his place on Albert and Second Sts., and of which he says he has had all he could eat for the past several weeks.

Tickets for the masquerade on sale Monday at Mathewson's.

RHEUMATISM

When pains or irritation exist on any part of the body, the application of Ballard's Snow Liniment gives prompt relief. E. W. Sullivan, Prop. Sullivan House El Reno, O. T., writes: "I take pleasure in recommending Ballard's Snow Liniment to all who have rheumatism. It is the only remedy I have found that gives immediate relief." 25c, 50c, $1. Sold by C. E. Nailor & Co.

No.....

SUMMONS.

In the Superior court of the State of Washington, for Clallam county.
Julius I. Kirschberg, plaintiff, vs. Mabel E. Kirschberg, defendant.
The State of Washington to the said Mabel E. Kirschberg, defendant.

You are hereby summoned to appear within sixty days after the date of the first publication of this summons, to-wit: within sixty days after the 20th day of August 1904, and defend the above entitled action in the above entitled court, and answer the complaint of the plaintiff, and serve a copy of your answer upon the undersigned attorney for plaintiff, at his office below stated, and in case of your failure so to do, judgment will be rendered against you according to the demand of the complaint, which has been filed with the clerk of said court.

The object of this action is to procure a decree of divorce from you by plaintiff, on the ground of desertion and abandonment.

J. E. COCHRAN,
Attorney for Plaintiff,
P. O. address, Port Angeles, Clallam county, Wash.
Date of first publication, August 20, 1904

Cause No. 2086.

Notice of Sheriff's Sale

of Real Estate.

In the Superior Court of the State of Washington for Clallam County.
Oliver G. Root, Plaintiff, vs. William W. McCurdy and B. A. Baerlocher, Defendants.

Under and by virtue of an order of sale issued out of and under the seal of the Superior Court of the State of Washington, holding terms at Port Angeles, in and for said county, on the 4th day of October A.D.1904. upon a judgment rendered in said Court on the 3rd day of October, A. D. 1904, in favor of Oliver G. Root and against William W. McCurdy and B. A. Baerlocher, for the sum of Six hundred and Ninety-six ($696.00) Dollars, together with attorney's fees, interest, costs and increased costs, and to me directed and delivered, commanding me to sell the following described property to satisfy said judgment, to-wit:

The southwest quarter (SW¼) of section eight (8) in township thirty-one (31) north, range fourteen (14) west, of the Williamette Meridian, in Clallam County, Washington, containing one hundred and sixty (160) acres more or less according to the U. S. Government Survey.

Now therefore, notice is hereby given That on Saturday, the 19th day of November A. D. 1904, at 10 o'clock in the forenoon of said day, I will sell the above described property, or so much thereof as may be necessary to satisfy said judgment, together with attorney's fees, interest, costs and increased costs, in all amounting to the sum of Eight hundred Forty and 20-100 ($840.20) Dollars.

Said sale will take place at the front door of the court house at Port Angeles in said county and state, and will be at public auction, for cash in hand to the highest and best bidder.

Dated at Port Angeles, Wash., this 12th day of October, A. D. 1904.

E. E HOPKINS, Sheriff.
Date of first publication October 15, 1904.
Tucker & Hyland, Attorneys for Plaintiff
Post office and office address, 26 29 Dexter Horton & Co. Bank Bdg, Seattle, King County, Wash.

Misses Reid and Trumbull have organized a Young People's Dancing Club to be held every Saturday afternoon in the opera house, 2 to 4:30; admission with privilege of dancing 10 c; dancing lessons 25 c; everyone who enjoys dancing is invited to attend.

Wise Hosekeepers use Pyramid Flour for bread for it is the most economical.
T. S. Brophy & Co.

Horticultural Society meeting of interest to all growing fruits and flowers will be held at the opera house on Saturday, Oct. 29th. The State Horticultural Commissioner will address the meeting. There will be fruit and flower exhibitions and other matters of unusual interest will come up. All are invited free.

LOST—At corner of First and Vine streets, Monday, lady's umbrella with black carved handle. Finder please leave at this office.

We are indebted to Councilman Mosher for a bag of most excellent green-gage plums.

NOTICE TO ELECTORS

Notice is hereby given that Books for Registration of Voters in the City of Port Angeles, Washington, will be closed at 9 o'clock p. m. on Tuesday, October 18th, 1904. and remain closed until after the General Election to be held on Tuesday, November 8th, 1904.

J. A. SMITH,
City Clerk.
Dated this 7th day of October, 1904.

Watches and Diamonds

Seattle

50 YEARS' EXPERIENCE

PATENTS

TRADE MARKS
DESIGNS
COPYRIGHTS &c.

Anyone sending a sketch and description may quickly ascertain our opinion free whether an invention is probably patentable. Communications strictly confidential. Handbook on Patents sent free. Oldest agency for securing patents.
Patents taken through Munn & Co. receive *special notice*, without charge, in the

Scientific American.

A handsomely illustrated weekly. Largest circulation of any scientific journal. Terms, $3 a year; four months, $1. Sold by all newsdealers.

MUNN & Co. 361 Broadway, **New York**
Branch Office, 625 F St. Washington, D. C.

No. 2,103

SUMMONS.

In the Superior court of the state of Washington, for Clallam county.
Charles W. Malcolm, plaintiff vs. Daisy H Malcolm, defendant.
The State of Washington to the said Daisy H. Malcolm, defendant.

You are hereby summoned to appear within60days after the dateof the first publication of this summons, to-wit: within sixty days after the 10th day of September, 1904, and defend the above entitled action in the above entitled court, and answer the complaint of the plaintiff, and serve a copy of your answer upon the undersigned attorneys for plaintiff, at their office below stated; and in case of your failure so to do, judgment will be rendered against you according to the demand of the complaint, which has been filed with the clerk of saidcourt. That the object of this action is to obtain an absolute decree of divorce in favor of the plaintiff and against the defendant and to obtain the custody and control of the minor child of the plaintiff and defendant.

TRUMBULL & TRUMBULL,
Attorneys for Plaintiff.
P. O. address, Port Angeles, Clallam county, Wash.
Date of first publication Sept. 10, 1904

Women as Well as Men Are Made Miserable by Kidney Trouble.

Kidney trouble preys upon the mind, discourages and lessens ambition, beauty, vigor and cheerfulness soon disappear when the kidneys are out of order or diseased.

Kidney trouble has become so prevalent that it is not uncommon for a child to be born afflicted with weak kidneys. If the child urinates too often, if the urine scalds the flesh or if, when the child reaches an age when it should be able to control the passage, it is yet afflicted with bed-wetting, depend upon it, the cause of the difficulty is kidney trouble, and the first step should be towards the treatment of these important organs. This unpleasant trouble is due to a diseased condition of the kidneys and bladder and not to a habit as most people suppose.

Women as well as men are made miserable with kidney and bladder trouble, and both need the same great remedy. The mild and the immediate effect of **Swamp-Root** is soon realized. It is sold by druggists, in fifty-cent and one dollar sizes. You may have a sample bottle by mail free, also pamphlet telling all about it, including many of the thousands of testimonial letters received from sufferers cured. In writing Dr. Kilmer & Co., Binghamton, N. Y., be sure and mention this paper.

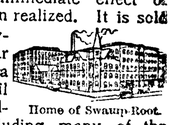

Home of Swamp-Root.

Don't make any mistake, but remember the name, Swamp-Root, Dr. Kilmer's Swamp-Root, and the address, Binghamton, N. Y., on every bottle.

PUGET SOUND NAVIGATION Co

OPERATING MAIL STEAMERS AS FOLLOWS:

Seattle-Port Townsend-Victoria Route—
†Steamer WHATCOM leaves Seattle daily except Sunday, 8:30 a. m. Returning, leaves Victoria daily, except Sunday, 9 a. m.

Seattle-Port Angeles Neah Bay Route—
City Dock—Calling at Townsend, Fort Casey, Williams, Dungeness, Angeles, Cresent Gettysburg, Pysht, Clallam, Neah Bay

Steamer ALICE GERTRUDE leaves Seattle Sunday, Tuesday, Thursday, 12 midnight. Returning, leaves Port Angeles Tuesday, Thursday, Saturday, 5 a. m., rrrive Seattle 2:30 p. m.

Seattle-Port Angeles-Clallam Route—
City Dock—Calling at Port Townsend, Port Williams, Dungeness, Port Angeles, Crescent, Gettysburg, Pyst, Clallam.

Steamer ROSALIE leaves Seattle Monday Wednesday, Friday, 12 midnight. Returning, leaves Port Angeles Monday, Wednesday, Friday 5 a. m., arrive Seattle 2:30 p.m.

Steamers and schedule subject to change without notice

CHARLES E. PEABODY, Mgr.

Telephones: 606 First Avenue.
Sunset, Main 257: Independent 257

LIPPINCOTT'S

MONTHLY MAGAZINE
A FAMILY LIBRARY
The Best in Current Literature
12 COMPLETE NOVELS YEARLY
MANY SHORT STORIES AND PAPERS ON TIMELY TOPICS
$2.50 PER YEAR; 25 CTS. A COPY
NO CONTINUED STORIES
EVERY NUMBER COMPLETE IN ITSELF

FIRE INSURANCE

J. Lloyd Aldwell, Broker

GENERAL INSURANCE

Fire, Life, Accident
Liability

AGENT FOR

Elaterite Roofing

(Mineral Rubber)
The best, permanent roofing in the Market.

YOU CAN PATENT

anything you invent or improve; also get CAVEAT, TRADE-MARK, COPYRIGHT or DESIGN PROTECTION. Send model, sketch, or photo. for free examination and advice.
BOOK ON PATENTS FREE. No Atty's fee before patent.
Write to **C. A. SNOW & CO.**
Patent Lawyers. WASHINGTON, D.C.

McKEE & LaFLOWER
Funeral Directors and Embalmers

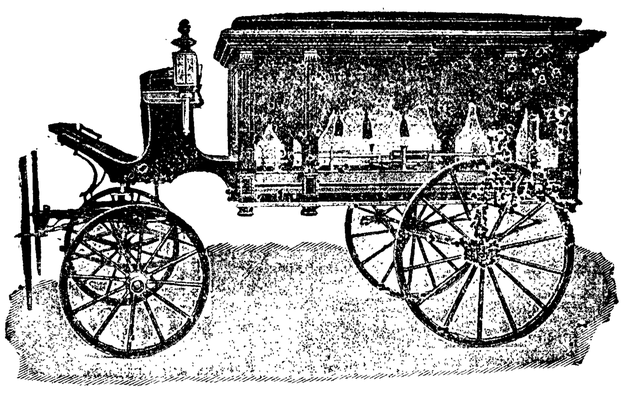

'PHONES
LaFLOWER 108
McKEE 105
CITY OFFICE 7

LADY ATTENDANTS

C. F. MERRITT,
Manager City Office

CRYSTAL STEAM LAUNDRY

Lease & Clegg, Proprietors.

Goods Called For and Delivered

Special Rates to Families,

Hotels and Restaurants

Located on Laurel Street Opposite Kirschberg's

Filion Mill and Lumber Company.

Manufacturers of and Dealers in
ROUGH AND DRESSED LUMBER,
LATH, SHIPLAP, RUSTIC SIDING,
PLAIN AND FANCY CASING, Etc
THE BEST CEDAR SHINGLES MADE
Office . and . Mill . on . Lincoln . Heights.

Globe Hotel and Restaurant,

E. Christopherson, Proprietor

Newly Furnished Rooms and Excellent Bill of Fare

Port Angeles Grocery Company

HANSEN & CUSHING

'PHONE 38

Just to see what happens, try Chase & Sanborn's Teas when you are tired. Just try them—thats all!

We are **First** in New Goods
First in Low Prices
First in Quality
and **Greatest** in Quantity

REMEMBER

CHASE & SANBORNS

TEAS AND COFFEES

The low price and high standard of our goods keeps us busy

The Good Livers Say

and they ought to know, because they are always tasting and testing all the good things the market affords — well, they say, that our Coffee is just exactly what Coffee ought to be, of great strength, fine flavor, exquisite aroma, and way down in price.

COFFEES

Seal Brand Coffee, 40c per lb., 2 lbs. 75c.
Old Homestead, 30c per lb.
South Sea Blend, 25c per lb.
Rio No. 44, 20c per lb.
Green Coffee, 20c per lb., 2 lbs. for 35c.

TEAS

English Breakfast, 35c per package.
Oolong, 35c per pkg.
Indian Ceylon, 35c per pkg.

JAPAN TEAS

Basket Fired, 30c per package,
Indian Chief, 25c per pkg.

BULK TEAS

English Breakfast,
Gun Powder,
Japan,
Spider Legs,
40c to 50c per lb.

The Democrat-Leader,

Published ever Friday at Port Angeles, Wash ington, by
THE DEMOCRAT-LEADER CO.

A. J. COSSER, Editor and Manager.

Official Paper
Of Port Angeles, Clallam county.

Subscription Rates:
ONE YEAR.....ONE DOLLAR
SIX MONTHS.....FIFTY CENTS

Advertising Rates.
Per inch per month .....50 cents
Special rates on large yearly contracts
Reading notices 5c per line each insertion
Tax summons one description.....$7.50
Sheriff's sale notices..... ..... 7.50
Probate notices.....each 5.00
Resolutions, Cards of Thanks, and like notices, 5c per line of seven words

MISS HOGAN FOR SCHOOL SUPERINTENDENT

of Miss Caroline Hogan, eldest daughter of Mr. and Mrs. W. S. Hogan of this city, is a lady well fitted in every way to fill the office of county superintendent.

Miss Hogan graduated from the Academy of Yankton, South Dakota, in 1900. For a year previous to that date and the year immediately following she taught in the ungraded schools; she then taught for a year in the High school at Armour, South Dakota. Since coming to Port Angeles in 1902 she has been a teacher in the city schools, where as in other places, she has given universal satisfaction as an educator. Miss Hogan holds a South Dakota state certificate and a first-grade certificate in this state.

Her election would be an honor to the county.

CONFIDENT that the fight for the state ticket is already won the Democratic campaign managers have begun to turn their attention to the legislative fight in order to insure the election of members of the legislature who are in sympathy with Judge Turner on his railroad policy. Of the 20 holdover senators 16 are Republicans, and of these 16 14 are opposed to all forms of regulative railroad legislation. Five Rew. members of the senate who are opposed to such legislation have been re-nominated. These with others whose have voted in convention against commission plank, maka 23 Republicans or a majority of the Senate, in case of Republican success, opposed to regulative legislation. This means that in order to secure legislation demanded by the people along these lines sufficient Demcratic senators must be elected to give the commission Republicans control, and this is the end for which the state managers are now working.

COMMENTING on the published accounts of the railroad settlement plan by which the merger properties are to be distributed the Portland papers are rejoicing over what they declare to be the side-tracking of Seattle and Tacoma on the new railroad map. The British - American Finance Company substantiates Portland's claim in emphatic language.

A high grade at a low price: Our Kona Coffee at 25c per lb.
T. S. Brodhy & Co.

PHELPS'

DRY GOODS AND MILLINERY STORE

Ladies Suitings

Radium, Tiffany, Globe, Zibelin,
All-Wool Treco, Granite
All kinds of Percales Art Denims

Big Line FURS Just in

Big Line of Ladies' Fine Skirts,
Children's Cloaks.

FLORADORA WAISTS

Velvet Cloth

Ladies' and Children's Underskirts

LADIES UNION SUITS

all kinds of Ladies' and Children's underwear
Flannel and Knit Shirts, Infant's Dressing Sacques, Children's Jumpers,
Infants' Vests, Golf and Athletic Sweaters, Golf Gloves.

G. D. CORSETS

All kinds Hosiery.

Fleischner's Shetland Floss. Lace Curtains.
Pillow Slips and Sheetings.

New Line of Oil Cloth, Cotton Batting and Thread Just Received.

DOLLS JUST IN

Children's Tea Sets.

NEW HATS IN

the Very Latest Styles.

CITIZENS of the county will not forget the regime of Miss Ella Guptill proved one of the most successful in the history of the county superintendent's office. The office should be as far as possible removed from the influence of politics. This can best be done by the election of Miss Caroline Hogan. Boys, be gallant and at the same time do your duty.

A VOTE for Robert N. Getty for Assessor is for your own interests.

Port Angeles, Wash., Oct. 7, '04.

To whom it may concern:

All persons are hereby warned not to buy from E. E. Day, purporting to act as assignee of the Port Angeles Wood and Logging Co., any of the property or effects of said company, or to attempt to take possession of any of said property by the permission or orders of said E. E. Day.

And all persons are hereby notified that the undersigned as President of the said Company is lawfully in possession and control of all of said property and will contest the right of any other persons to said property or its possession.

MRS. KATE FARRAR,
President Angeles Wood & Logging Co.

Sour Stomach.

When the quantity of food taken is too large or the quality too rich, sou stomach is likely to follow, and especial ly so if the digestion has been weakened by constipation. Eat slowly and not too freely of easily digested food. Let five hours elapse between meals, ahd when you feel a fullness and weight in the region of the stomach after eating, take Chamberlain's Stomach and Liver Tablets and the sour stomach may be avoided. For sale by W. J. Mathewson.

TREASURER'S NOTICE.

The Treasurer of Clallam county, will pay on presentation at his office in Port Angeles, Clallam county, Washington, the following warrants and all of prior issue on said Funds:

Road District Fund Warrants.

District. No.	Warrant. No	When Issued
1.....	110	April 5, 1904
23---- ---- ----	742	Aug. 12, 1901
26---- --------	364..	Oct 11, 1900
38----------	1351	Jan. 16, 1904

No interest will be allowed after Sept. 7th, 1904.

W. E. BURNSIDE,
Treasurer of Clallam County, Wash.

VOTE for Al. Filion for commissioner and you will vote for the best interest of the county.

Schooner sail for sale, apply at this office.

HERBINE

Renders the bile more fluid and thus help the blood to flow; it affords prompt relief from biliousness, indigestion, headaches, and the over indulgence in food and drink. Herbine acts quickly, a dose after meals will bring the patient into a good condition in a few days.

G. L. Caldwell, Agt. M. K. & T. Ry. Checotah, Ind. Ter., writes: "I was sick two years with enlargement of liver. Doctors did me no good, and I had given up all hope of being cured, when my druggist ad vised me to use Herbine. It has made me sound and well." 50c. Sold by C E. Nailor & Co.

I.O.O.F—Clallam Lodge, No. 72, meets every Monday evening at I.O.O.F. hall
E. D. SHORT, N.G. C. A. BORK, Sec.

B.P.O.E.—Naval lodge No. 353, meets every Thursday evening at 8 o'clock, at I.O.O.F, hall on Front st., bet. Laurel and Lincoln sts. Visitors cordially invited. R. D. MCLAUGHLIN, Sec'y.
W. F. DELABARRE, E. R.

T. J. APPLETON, M. D.
OCULIST
and GENERAL PRACTITIONER
X-RAY

DR. F. S. LEWIS
PHYSICIAN AND SURGEON
OFFICE
Front st..near Cherry PORT ANGELES, WASH

JAMES STEWART
ATTORNEY AT LAW.
OFFICES ON FRONT STREET, PORT ANGELES

GEORGE VENABLE SMITH
Attorney and Counsellor at law
Laurel St. PORT ANGELES, Wa

HARMONICAS

We have just received a large line of Harmonicas ranging in price from 5c to $2.00.

SEE OUR WINDOW IN NEW STORE

SHEET MUSIC

Our stock of late popular music is large and we carry a full line of the McKinley 10c music. Ask for catalogues.

We can save you money on any kind of a musical instrument. We carry the only complete line of strings in town.

Call on or address——

MAIL ORDERS **C. E. NAILOR & Co.** ARE SOLICITED

DRUGGISTS

Phone 41

NOTICE

We buy and sell horses, milch cows, fat cattle, sheep and hogs to any amount. Cash advanced on any live stock. See or write Tom Watson or Arthur Watson.

NOTICE.—The Socialist Club of this city meets every 1st and 3d Sunday in the month at Odd Fellow's Hall. Everybody welcome at 2 p. m

Job Printing in all the latest styles at this office. 'Phone 44.

City and County
WARRANTS BOUGHT
C. P. BROWN

For Sale—Two cows, with calves.
TOM WATSON.

Good Food

means strength. You need the best that can be bought for your table, and we provide the best you can buy.

After you have tested the merits of our sugar, coffee. canned goods, and other articles, you'll come to the conclusion that our groceries are the best.

OUR STORE

is a very complete one, and provides everything you could possibly want for the table. We pride ourselves upon the excellence of our stock, and charge fair prices. Let's have you regular patronage.

E. E. Seevers
Cash Grocer

A. D. WILLSON

Undertaker

——AND——

Embalmer

17 Years Practical Experience.

FIRST ST.

EAST OF LAUREL, PORT ANGELES

LIST OF PRIZES

To be Given for New Costumes Only at Maccabee Masque Ball.

The following valuable prizes will be awarded as designated by the Macabees at their Masquerade ball which will be given in the Opera House, on Friday night, October 21, 1904.

Best Dressed Lady $5.00 from Macabees.

Best Drassed Gent, a clock, from R. D. Wilson.

Second Best Dressed Lady, a pair of Kid Gloves, from Macabees.

Best Sustained Lady, Silver Thimble from P. J. Williams.

Best Sustained Gent, cigar case, from Nailor Pharmacy.

Most Original Lady, China plate, from Chinese Bazaar.

Most Original Gent, Fishing Outfit from Willis Mathewson.

Best Lady Waltzer, Silk Shawl, from Pacific Store Co.

Best Gent Waltzer, pair of Slippers, from S. J. Lutz & Co.

Best Lady Negro, Umbrella, from the Times Clothing Mart.

Best Negro Gent, can Asparagus, from Stewart & Gray.

Best Lady Group, fancy boxes candy, from Warnock Bros.

Best Gent Group, cigars from Shields.

Fat Man, cup and saucer, from G. M. Lauridson.

Old maid, glove box, from E.E.Fisher.

Clown, Jam jar, from Stewart & Gray.

Dutchman Olives, from Stewart&Gray

Spooney couple, can syrup, from E. E. Seevers.

Twins, coffee from T. S. Brophy & Co.

Weary Willie, thermometer, from Fisher's Bazaar.

Prize Cake Walk.

All crockery and glassware at a sacrifice at the Port Angeles Hardware & Furniture Co.,
G. M. LAURIDSEN, Receiver

Pyramid Flour is unrivalled.
T. S. Brophy & Co.

Emergency Medicines.

It is a great convenience to have at hand reliable remedies for use in cases of accident and for slight injuries and ailments. A good liniment and one that is fast becoming a favorite if not a household necessity is Chamberlain's Pain Balm. By applying it promptly to a cut, bruise or burn it allays the pain and causes the injury to heal in about one-third the time usually required, and as it is an antiseptic it prevents any danger of blood poisoning. When Pain Balm is kept at hand a sprain may be treated before inflammation sets in, insuring a quick recovery. For sale by W. J. Mathewson.

FINE FRUIT TREES

all kinds; grown at my Ennis Creek Nursery. Fall is the best time to plant. Prices very low. Catalog Free.
T. H. CARTER, Port Angeles.

PERSONALS.

W. S. Miller was here from Port Crescent Saturday.

E. J. Ovington returned Thursday from an up-sound visit.

Mrs. Wm. Ward left the hospital Tuesday going to Seattle

Treasurer Burnside was an up-sound passenger on Thursday.

Receiver C. J. Farmer was a passenger to Seattle Thursday

Delbert Griswold returned Tuesday from an up-sound visit.

W. Wayne Belvin and General Metcalf left for Seattle Tuesday.

John McKee returned Wednesday from a Seattle business trip.

Joe McKissick of Dungeness is spending a few days in the city.

Mrs. John Cain was a passenger for Seattle on Saturday's Whatcom.

Mr. and Mrs. Wm. Ritchie returned Thursday from a trip to Port Townsend.

W. B. Main, the Blyn merchant was a business visitor here Sunday and Monday.

Mr. and Mrs. C. H. Woolworth were among the visitors from Seattle Wednesday.

Mrs. Wm. Barnett returned Wednesday from a ten-days' visit with Seattle friends.

Manager Dave Troy of the Glendale creameries was a business visitor Monday.

Mr. and Mrs. J. P. Christensen returned Monday from a ten-days' vacation trip up sound.

Chief Engineer N. R. Smith of the P. A. P. railroad, returned Wednesday from a trip to Seattle.

Messrs. C. and S. Finch were among the visitors to the city this week, attracted by the railroad news.

Chairman James Palmer returned Tuesday from a three-weeks' business trip to Eastern Washington.

D. R. McLennan returned on Thursday's boat from a two-weeks' visit with relatives and friends in Seattle and Tacoma.

E. W. Merrill returned home Wednesday after spending the summer quite profitable working a "lay" in the Copper river district, 230 miles above Valdez.

Bob Fairley came down from Dungeness Monday to remain awhile. The mill there has been shut down and will be moved to Jefferson county, near Hadlock.

The many friends of E. F. Gierin of Port Crescent will be pleased to hear that he had on Monday recovered sufficiently from his late injuries to be able to return home.

Dr. and Mrs. Ray McClinton left for Seattle Thursday to spend a couple of days before leaving for their new home in Tasmania. Their parents, Judge and Mrs. McClinton, accompanied them.

MACCABEES MASQUE BALL.

The ladies of the Maccabees will give a grand masquerade ball in the opera house on the evening of the 21st inst. A fine line of prizes will be given and the best of music furnished. See prizes in Mathewson's window.

Fifty Years the Standard

BAKING POWDER

Made from pure cream of tartar derived from grapes.

PRICE BAKING POWDER CO., CHICAGO.

Roy Madison was a business visitor to Seattle Saturday, returning Wednesday.

John Ferguson returned home Tuesday from the Copper river country where he has been mining during the summer season. His operations proved quite successful.

John Trumbull, general counsel of the Port Angeles Eastern railroad returned Monday from a trip to Olympia, whither he accompanied Gen. Metcalf in the interest of the road.

Mrs. Marlin E. Alexander and children left Thursday morning for their new home at Clearbrook, Whatcom county, where Mr. Alexander has purchased a farm. The latter followed on Friday taking rhe short-cut over on the schooner Sophia Johnson.

How's This.

We offer One Hundred Dollars Reware for any case of Catarrh that cannot be sured by Hall's Catarrh Cure

F. J. CHENEY & CO ,Props., Toledo, O.

We the undersigned have known F. J Cheney for the last fifteen years, and believe him perfectly honora le in all business transactions and finai ially able to carry out any obligation made by their firm. WEST & TRUAX,
Wholesale Druggists, Toledo, O.
WALDING, KINNAN & MARVIN, Wholesale Druggists, Toledo, O

Hall's Catarrh Cure is taken internally, acting directly upon the blood and mucous surfaces of the system. Price, 75c per bottle. Sold by all Druggists. Testimonials tree.

Hall's Family Pills are the best

WANTED

SEECIAL REPRESENTATIVE in this county and adjourning territories, to represent and advertise an old established business house of solid financial standing. Salary $21 weekly, with Expenses advanced each Monday by check direct from headquarters. Horse and buggy furnished when necessary; position permanent. Address Blew Bros. & Co., Dept. A., Monon Bldg., Chicago, Ill.

Telephone your news items to this office. No. 44.

Special Sale Porous Plasters

Belladonna & Capsicum
Red Cross Kidney
Rex and
Belladonna Porus Plaster

Special 20c Each
3 for 50c

Mail your orders to

Mathewson's Drug Store

Phone 28.

Store near Post Office

Fitzgerald's Market.

Port Angeles New Meat Shop

CLEAN, FRESH AND WHOLESOME.

Choice stock of fresh and salt MEAT.

All Vegetables in Season

Children coming to market will be accorded the same fair treatment as their elders.

Opposite Bank of Clallam county.

James Fitzgerald, Proprietor

The CITIZENS' NATIONAL BANK

——NO. 6074——

OF PORT ANGELES, WASH.

C. J. FARMER, PRESIDENT W. F. DELABARRE, VICE-PRESIDENT
J. P. CHRISTENSEN, CASHIER

Domestic and Foreign Exchange Bought and Sold

WE SOLICIT YOUR BUSINESS

NEW LIGHT PLANT.

The Filion Mill Company received and had installed this week at its new mill on Lincoln Heights, a new 120-light electric plant. It is a beauty.

During the short days of the winter months it is found necessary to have the mill lighted artificially several hours in the morning and at least two hours in the evening.

OCTOBER STRAWBERRIES

Ole Engvolsen brought to this office Saturday a box of large lucious strawberries of beautiful color and firmness which he picked that day with several other boxes in his big patch. Mr. Engvolsen says the berries are a new kind which produce in the regular season and late in the fall. A peculiarity of the berry is that it grows best on poor soil, which should make it very popular.

WANTED—Four or five GOOD cows. Chas. E. Cushing.

Mining location notices and warranty deeds for sale at this office.

The Woman's Literary Club has started out with the commendable purpose of starting a "Bridge Fund" for the purpose of building bridges across Valley and Tumwater gulches. As a starter a Hallowe'en party will be given at the opera house on the evening of October 30th to which everybody is invited. Further announcement later.

Suffering

Will Not Help Your Disease, but Will Weaken Your Nerves.

Folks who think it is better to bear pain than soothe it—are wrong.

Old-fashioned doctors used to say it was better, because they had nothing with which to ease pain but dangerous, heart-paralyzing drugs.

But now, that a safe remedy has been found, Dr. Miles' Anti-Pain Pills, it is wrong to suffer, for nothing can be gained but weakened nerves.

A safe rule to remember is: When in pain, take an Anti-Pain Pill.

This will soothe your quivering nerves.

Dr. Miles' Anti-Pain Pills relieve pain by restoring the natural secretions, in which they differ from opium and similar narcotic drugs, which relieve pain by checking the action of the glands.

They are sure and harmless, and are the latest medical treatment for the cure of Headache, Neuralgia, Backache, Rheumatism, Dizziness, Toothache, Stomachache, Menstrual (Monthly) Pains. Also nerve irritations like Sea-Sickness, Car-Sickness, Sleeplessness, Indigestion, etc.

Pleasant to take, **quick in results.**

"I have used Dr. Miles' Anti-Pain Pills for sick, nervous headache, and have received the best results. I heartily recommend their curative properties, for they are successful."—REV. RAY A. WATROS, D. D., Iowa City, Ia.

Sold by druggists, at 25c. Money back if first box does not help. Never sold in bulk.

FREE Write to us for Free Trial Package of Dr. Miles' Anti-Pain Pills, the New Scientific Remedy for Pain. Also Symptom Blank. Our Specialist will diagnose your case, tell you what is wrong, and how to right it, Free. DR. MILES MEDICAL CO. LABORATORIES, ELKHART, IND.

Fresh Fish

Always on Hand

At the Old Reliable

Hansen's Fish Market

New Supply

Every Day

PHONE O

COUNTY NEWS

EAST CLALLAM

Clallam Record.

L. Thompson and M. Thompson are here from up sound looking over some timber.

Ducks are becoming plentiful and the boys are getting their shot guns in trim to bag them.

A. W. Kiger and C. Stout took up some land on the Hoh, and intend to put it under cultivation

J.W.Maybury of Forks brought in several crates of butter and took out a load of freight.

Miss Hazel Belt went to Royal last Saturday to take charge of her school there. Her brother accompanied her and will go to school this winter.

Carl Bitzer and wife, a brother-in-law and sister to Fred Rudisile of the Clallam Hotel, arrived here last Friday evening. They will stay here this winter and assist Mr. R. in the hotel.

Henry Marshall of Quillayute, who worked for the oil company three years at LaPush, came to town Wednesday on his way up sound. He has been working for an oil company in Alaska during the past year.

J. A. Withrow shipped two cords of hemlock bark to Japan last week. The bark is to be given a test by a Japanese concern to determine its value for tanning leather. If it proves satisfactory to the Japs they will probably want a lot of Clallam county bark.

The light house crew that were putting up the building, etc., left last evening for Portland, Oregon. W. Wilkshire and F. Brekwold remain to finish up. The lamp and machinery for the fog signal will probably be installed next week. The light house keepers will also be here.

Frank Whipple and his brother Elmer brought into town on a stretcher Link Sands four year old boy who was badly burned several weeks ago at Bucyrus. Mr. and Mrs. Sands took the little fellow to the hospital at Seattle where they will graft skin on him from Mrs. Sands.

NOTICE! IMP. O. R. M.

Every member of Clallam Tribe No. 4, Imp. O. R. M., is requested to be present at our next regular council meet, Tuesday night, Oct. 18th. By order,

WM. RITCHIE, Sachem.
S. P. CARUSI, Chief of Records.

On Thursday, 6th inst., some forty of her lady friends gathered as a surprise to Mrs. Marlin Alexander before her departure for Clearbrook, Whatcom county, her future home. The ladies presented Mrs. Alexander with a handsome sterling silver berry spoon.

Has Sold a Pile of Chamberlains Cough Remedy.

I have sold Chamberlain's Cough Remedy for more than twenty years and it has given entire satisfaction. I have sold a pile of it and can recommend it highly.—Joseph McElhiney, Linton, Ia. You will find this remedy a good friend when troubled with a cough or cold. It always affords quick relief and is pleasant to take. For sale by J. Mathewson.

The Times Clothing Mart, Inc.

Large Stock FALL GOODS Just Received

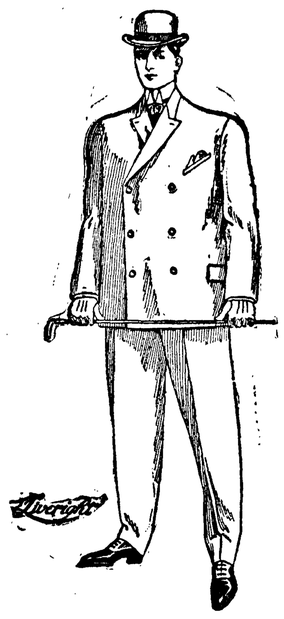

CHARACTER is imparted to Clothes by little things. By a collar that hugs, a lapel that lies flat, a coat that doesn't pucker 'round the shoulders. The tailors who cut **"Liveright"** Clothes look to the little parts that go to form a perfect whole. **"Liveright"** Clothes are moderately priced.

Across the Blue Water they weave woolens that wear wonderfully. **"Liveright"** Clothes are made of the best Scotch and Irish Fabrics, as well as the ripest products of Yankee looms. Here at MODERATE PRICES.

Buy Your Fall Clothing at the TIMES CLOTHING MART

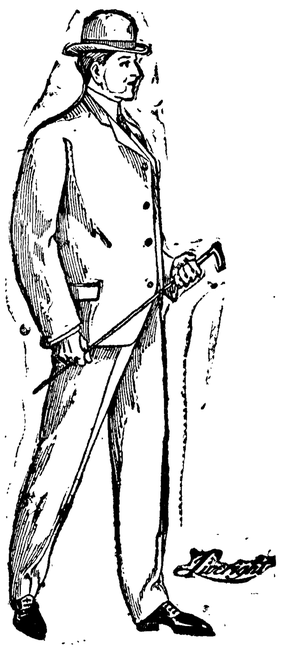

Patterns OTHERS show, we DON'T. Patterns WE show, Others **try** to. It's simply a tribute that the copyists pay to the uncopyable exclusiveness of **"Liveright"** Clothes. And they're so moderately priced as to come within your means.

Blustering Breezes may bluster to their hearts content if you're securely tucked away in the folds of a **"Liveright"** Belt-Back OVERCOAT. They're as stylish as they are sturdy and the most of each. They represent a "quantity of quality" for little money.